

take free

2018 vol.3



Naoshima Travel Information Site
<http://www.naoshima.net/en/>

Basic area map

of art , food and transportation
to go around Naoshima
without question

Naoshima

Area Map



Benesse House Area

Chichu Art Museum

※Reservation system (online tickets) implemented.



Photo: Seiichi Ohsawa

The museum was built mostly underground to avoid affecting the beautiful natural scenery of the Seto Inland sea. Artworks by Claude Monet, James Turrell, and Walter De Maria are on permanent display in this building designed by Tadao Ando.

Buy online tickets here → www.e-tix.jp/chichu/

Hours

March 1 - September 30
10:00-18:00
(Last admittance17:00)
October 1- last day of February
10:00-17:00
(Last admittance16:00)

Closed

Mondays
※ Open on Mondays for national holidays but closed the next day.

Admission

¥2,060
※ free for children 15 and under

Phone

+81-87-892-3755

Benesse House Area

Benesse House Museum



Photo: Tadasu Yamamoto

A facility integrating a museum with a hotel, based on a concept of "coexistence of nature, art and architecture". The museum exhibits several site-specific artworks.

Hours

8:00-21:00
(Last admittance20:00)

Open year-round

Admission

¥1,030
※ free for children 15 and under and overnight guests at Benesse House

Phone

+81-87-892-3223

Benesse House Area

Lee Ufan Museum



Photo: Tadasu Yamamoto

A museum resulting from the collaboration between internationally acclaimed artist Lee Ufan and architect Tadao Ando. A tranquil space where art, architecture and nature come in resonance with each other, inviting to quiet contemplation.

Hours

March 1 - September 30
10:00-18:00
(Last admittance17:30)
October 1- last day of February
10:00-17:00
(Last admittance16:30)

Closed

Mondays
※ Open on Mondays for national holidays but closed the next day.

Admission

¥1,030
※ free for children 15 and under

Phone

+81-87-892-3754
(Fukutake Foundation)

Outdoor Works

For the full experience including outdoor works, we would recommend walking around the Benesse House area.



Photo: Shigeo Anzai, Osamu Watanabe

Yayoi Kusama "Pumpkin", 1994

Shinro Ohtake "Shipyard Works: Stern with Hole" 1990

Open year-round

※ Please refrain from entering the area by a car or a motorcycle, unless you are a guest at Benesse House

Honmura

Art House Project



Photo: Norihiro Ueno

In this project, artists take empty houses scattered about residential areas and turn the spaces themselves into works of art, weaving in the history and memories of the period when the buildings were lived in and used.

Hours

10:00-16:30
※ Visitors are welcome to view and pray at any time at the main and front shrine areas of Go'o Shrine.

Closed

Mondays
※ Open on Mondays for national holidays but closed the next day.

Admission

Multi - Site Ticket for six art houses ¥1,030
Single - Site Ticket for one art house, ¥410
※ free for children 15 and under
"Kinza" is separate from the fees incurred for other art houses. Can only be seen by appointment.

Phone

+81-87-892-3223
Ticket Sales / Benesse House, Honmura Lounge & Archive, Naoshima Tourist Center in Marine Station Naoshima, Ueda Tobacco Shop, T.V.C Rental, and elsewhere

Honmura

ANDO MUSEUM



Photo: Yoshihiro Asada

Hours

10:00-16:30
(Last admittance16:00)

Closed

Mondays
※ Open on Mondays for national holidays but closed the next day.

Admission

¥510
※ free for children 15 and under

Phone

+81-87-892-3754
(Fukutake Foundation)

A Tadao Ando-designed inner space, framed by unadorned concrete walls, infuses new life in this about 100-year-old traditional wooden house in Honmura.

Miyanoura

Naoshima Bath “I♥湯”

C-3
map



Photo: Osamu Watanabe

Hours

13:00-21:00
(Last admittance 20:30)

Closed

Mondays
※ Open on Mondays for national holidays but closed the next day.

Admission

¥650
15 and under ¥300
(free for children 2 and under)

Phone

+81-87-892-2626
(Town-Naoshima Tourism Association
Reception time 8:30-18:00)

This is an art facility created by artist Shinro Ohtake where visitors are actually able to take a bath. “I♥湯” was created to provide both a place for Naoshima residents to rejuvenate and as a venue for exchanges between Japanese and international visitors and locals to take place.

Miyanoura

Miyanoura Gallery 6

C-2
map



Photo: Kimito Takahashi

Currently closed

For details of opening and activities, please visit <http://benesse-artsite.jp/>

Architect Taira Nishizawa transformed “Pachinko 999 (Three Nine),” a former amusement arcade enjoyed by residents of the island, along with an adjoining park, into a new space where visitors and local people can get together. It’s utilized for exhibitions, workshops and as a location for talk events.

ART Column

Column of the art X architecture



Naoshima Pavilion Owner : Naoshima Town Architect : Sou Fujimoto Architects

“Another island” increased newly at Naoshima Islands.

Miyanoura **Naoshima Pavilion** [C-4]

A work by architect Sou Fujimoto. It was born as the 28th island at Naoshima Islands consisting of 27 islands. It is the work which can feel nature and scenery of Naoshima as art. It is comprised of approximately 250 pieces of stainless steel net and you can enter inside of it. The built space such as the small art museum meets the guests, and is the open art space where the residents of the island drop in.

Art facilities at Benesse Art Site Naoshima may be closed during typhoons or in other adverse conditions.

About Benesse art site Naoshima



Photo: Naoya Hatakeyama

“Benesse Art Site Naoshima” is the collective name for all art-related activities conducted by Benesse Holdings, Inc. and Fukutake Foundation on the islands of Naoshima and Teshima in Kagawa Prefecture and on Inujima island in Okayama Prefecture.

Our fundamental aim is to create significant spaces by bringing contemporary art and architecture in resonance with the pristine nature of the Seto Inland Sea, a landscape with a rich cultural and historical fabric.

Through contacts with art and nature, sceneries and inhabitants of the Seto Inland Sea region, we seek to inspire visitors to reflect on the meaning of Benesse’s motto - Well-Being.

www.benesse-artsite.jp



Shima-Shokudo Miyanda

Tel.+81-87-813-4400



Daily lunch special ¥1,300-

- 11:30~14:00(L.O 13:30)
17:30~20:00 (L.O 19:30)
Closed/ Mondays,irregular
- Please eat a seasonal fish and the miso soup of the barnacle caught in the island.

New Olympia

Tel.+81-87-892-3092



Japanese set ¥2,000

- 17:00~22:00 (L.O. 21:00)
Closed/ Sundays,irregular
- We are proud of fresh seafood in Seto Inland sea.

Fu-chan

Tel.+81-90-6435-3615



Fried octopus dumpling ¥500

- 13:30~17:30
Closed/ irregular
- Takeout of an fried octopus dumpling and Squid Tempura is possible.

Café Ohgiya

Tel.+81-90-3189-0471



Macron ¥450

- 11:00~19:00
(Dec.-Feb. ~18:00)
Closed/ New Year's Holidays
- We'll welcome with a smile at the gateway to Naoshima.

Seaview restaurant "Nagomi"

Tel.+81-87-892-2458



Deep fried pork cutlet set meal ¥700

- 10:00~17:00
(Oct.-Jun. Tuesday ~14:00)
Closed/ Mondays
- The restaurant in Welfare Center

Little Plum

Tel.+81-87-892-3751



Curry&rice ¥900

- Wed-Sun 9:00~22:00(L.O 21:30)
Tuesday 17:00~22:00(L.O 21:30)
Closed/ Mondays,irregular
- ※There is a possibility that the business hours will be change.

Cin.na.mon

Tel.+81-87-840-8133



Curry&rice ¥900

- 11:00~15:00 (L.O. 14:30)
17:00~22:00 (L.O. 21:15)
Closed/ Mondays,irregular
- Please enjoy the hour which passes slowly in the tasteful cafe.

Shioya Diner

Tel.+81-87-892-3290



Cajun Chicken ¥1,400

- 17:00~21:00 (L.O 20:00)
Closed/ Fridays,irregular
- Foods! Vintage! Rock'n Roll!

Kinosaki Udon

Tel.+81-80-8636-7903



Beef Bukkake Udon noodles ¥530

- 11:00~15:00 ※Until supplies last
Closed/ Thursdays
- Handmade noodles

Yuunagi

Tel.+81-87-892-3046



Fried whole flounder set meal ¥1,200

- 11:00~19:00
Closed/ irregular
- The cafe which there is in front of the Miyanoura Port

BAR SARU

Tel.+81-80-3697-9940



Today's pasta ¥800

- 16:00~24:00
(high season 12:00~24:00)
Closed/ Thursdays , irregular
- The only bar which is open till late at night in Naoshima

Uogashi 7070 (naonao)

Tel.+81-90-2544-1124



Bowl of rice topped with sashimi ¥3,500

- 11:30~14:00
17:30~21:00
Closed/ Sundays and Mondays lunch
- The seafood store where a gem gathers round from the whole country. There is also that Nozaki beef.

SPARKY'S Coffee

Tel.+81-87-897-6606

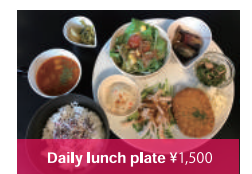

Daily lunch plate ¥1,500

- 8:00~18:00
(L.O. food 17:00 / drink 17:30)
Closed/ irregular
- It's takes 4 minutes from Miyanoura Port on foot.Little misterious cafe featuring Tim Burton.

Chikurin

Tel.+81-80-3766-3435



Deep fried chicken set meal ¥900

- 18:00~23:00
Closed/ Sundays,Obon,New Year's Holidays
- The cozy bar where the travelers and the local one can enjoy in a ring.

akaito coffee

Tel.+81-90-7974-3778

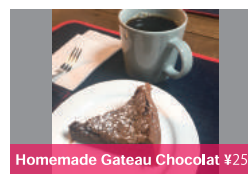

Homemade Gateau Chocolat ¥250

- 7:00~around17:00
Closed/ Wednesdays
- coffee, books and about Naoshima

Specialty Coffee Stand mikazukishoten

Tel.+81-87-813-1322



Espresso ¥350-

- 8:30~17:00
Closed/ Thursdays
- "specialty coffee" extract the espresso machine.

APRON CAFE

Tel.+81-90-7540-0010



Seasonal lunch set ¥1,580

- 11:00-15:30
Closed/ Mondays,irregular
- Nutritious and substantial the plate lunch of the season using the ingredients of Setouchi is a recommendation.

Genmai-Shinshoku
Aisunao

Tel.+81-87-892-3830



Lunch set ¥850

- 11:00- L.O. 15:00
Closed/ Mondays,irregular
- Unpolished rice vegetable diet lunch & vegetable Healthy sweets

Mino

Tel.+81-90-5141-5163



Shrimp pilaf ¥500

- 10:00-16:30
Closed/ Mondays and irregular
Dec.- Feb.
- The stand cae near Kadoya

Wa-cafe Goo

E-mail: wa-cafe-goo@yahoo.co.jp



Pork and egg bowl ¥800

- 11:00-17:30 (L.O. 17:00)
Open on Sat,Sun,Holidays
- A university student contribute to Naoshima through cafe administration.

Ishii Shouten

Tel.+81-87-892-3022

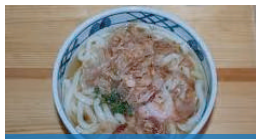

Udon noodles ¥400-

- 11:00-15:00
Closed/ irregular
- Dining room of guest house Ishii Shoten

Naoshima-cafe
Konichiwa

Tel.+81-87-892-3308



Curry & rice set (with a drink)
¥1,350-

- in Summer 10:00-19:00
in Winter 10:00-18:00
Closed/irregular
- The cafe which redecorated the private house where the sea spread in front

seto.UCHI

E-mail:seto.uchi@shimafes.jp



Various seafood menu such as octopus rice,Sashimi of the octopus and grilling fish salt of the sea bream

- 9:30-22:30
Closed/ irregular
- The cafe & accommodation which Shima fes plans and manages at the old japanese-style house which was built more than 100 years ago.

maimai

Tel.+81-90-8286-7039



Naoshima Burger ¥640~

- 11:00-17:00
Closed/ irregular
- Cafe full of a feeling of opening that the takeout is also possible.

Iwao's cafe
SEVEN ISLANDS

Tel.+81-87-892-3885



Farm to table seasonal lunch set ¥1,300

- 7:30-(Reservation only), 11:30-21:00,
Closed/ Mondays,irregular
- Vegan friendly

pan tocori

Tel.+81-87-892-2003



Homemade yeast bread ¥90~

- 8:00-dusk
Closed/ Mondays,irregular
- It is a 3-minute walk from Art House Project"Minamidera". It is an old one-storied baker's.

Café Ippo

Tel.+81-90-6976-9176



Lunch of the day ¥1,000 ~

- 8:00-16:00
Closed/ Mondays,irregular
- End of the narrow alley of Art House Project"Minamidera".
vegan friendly

Naoshima Gohan
Ebisukamo

Tel.+81-90-8286-7039



Dinner course ¥2,300 ~

- 18:30-21:30
Closed/ Sundays,Mondays
- The sea food restaurant is like a secret hideaway in Honmura.

Shimakoya I
BOOK CAFE & TENT STAY

Tel.+81-90-4107-8821



Sandwich ¥550-

- Busy season 10:00-18:00
Off-season 10:00-16:30
※Please consult about other time.
Closed/ Mondays (in Winter irregular)
- Leisurely book cafe using an old japanese-style house

Cafe Restaurant
Garden

Tel.+81-87-892-3301



Fresh Basil & anchovy pizza ¥1,300

- 11:30-17:00
Closed/ Mondays,irregular
- Cafe proud of homemade curry and freshly baked pizza

Cafe salon Naka-Oku

Tel.+81-87-892-3887



Omelette rice with Homemade tomato sauce ¥800 (Lunch menu)

- 11:30-15:00,17:30-21:00(L.O 20:30)
Closed/ Tuesdays,irregular
- It is a 3-minutes walk from Art House Project"Minamidera". The cafe like a secret hideaway at an old Japanese-style house.

FRANÇOÎLE

Tel.+81-90-4375-1979



Home-Roasted-Coffee ¥380~

- 14:00-17:00
Closed/ Mondays, Fridays and irregular
- We are located close to the "yakuba-mae" (Town office) bus stop. We also have our original roasted coffee available for you to purchase as a souvenir.

Kaisen Cuisine Yayoda

Tel.+81-80-2948-6437



Fresh Fish Sashimi Bowl ¥1,500

- 12:00a.m.-2:30p.m.(L.O.2:00p.m.)
6:00p.m.-8:30p.m.(L.O.8:00p.m.)
Closed/ Mondays,irregular
- Fresh fish ! Reasonable price !

D-6 map

Yomogitei Kimagure

Tel.+81-87-892-3654



Tempura set meal ¥1,200

- 11:30-14:00,17:30-20:00
Closed/ Thursdays,irregular
- Cheerful resutaurant

B-9 map

Raumen Tsumu

Tel.+81-87-892-4167



Raumen & deep fried chicken set meal ¥650

- 7:30-9:00 (reservation only)
11:00-14:00,17:00-21:00
Closed/ Mondays
- There are a set menu and an a la carte dish variously.

G-4 map

Okonomiyaki Umikko

Tel.+81-87-892-2358



Fried noodles seasoned with salt ¥900

- 11:00-13:30,17:00-21:30(L.O.21:00)
Closed/ Wednesdays
- Japanese-style bar & grill restaurant with the garden

G-5 map

Chichu Cafe

Tel.+81-87-892-2558

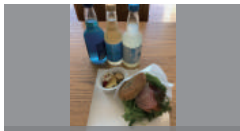

Bagel Sandwich(¥780) and non-alchohole drink (¥550)

- Mar.-Sep. 10:30-17:45(L.O. 17:30)
Oct.-Feb. 10:30-16:45(L.O. 16:30)
Closed/ on Chichu Art museum closing dates
- The cafe overlooks the picturesque scenery of the Inland Sea.

*Museum admission is required to have a meal.

I-3 map

Museum Cafe

Tel.+81-87-892-3223



Squid Ink Curry ¥1,250

- 10:00-17:00 (L.O. 16:30)
Open year-around
- After appreciating a work, please relax at a cafe while looking at calm and beautiful Seto Inland Sea.

*Museum admission is required to have a meal.

J-3 map

Museum Restaurant Issen

Tel.+81-87-892-3223



Naoshima Lunch ¥2,000

- 11:30-14:30 (L.O. 14:00)
Open year-around
- The Japanese restaurant which you can enjoy a meal in a calm atmosphere relaxedly.

*Museum admission is required to have a meal.

J-3 map

Tsutsuji-so Cafe

Tel.+81-87-892-2838



Cheese pizza of home-made dough ¥1,080

- Weekday 11:00-15:00(L.O. 14:30)
Sat,Sun,Holidays 11:00-16:00(L.O.15:30)
Closed/ Mondays
- The cafe closest to the sea on Naoshima.

G-3 map

Fishing Park Rest House

Tel.+81-87-892-2891



"Sea bream" sashimi set meal ¥1,000

- May.-Sep.
Sat,Sun,Holidays 11:30-14:00
- The sashimi set of the sea bream it's possible to have for a limited time.

H-3 map

Ippuku-jaya

Tel.+81-87-892-4121



Fried rice ¥600

- 10:00-17:00
Closed/ Mondays
- It is a 10-minutes walk to Chichu Art Museum, Art House Project each.

I-3 map

Guest room Aoitori

Tel.+81-87-892-2012



Humburg-steak combo meal ¥800+TAX

- 11:00-16:00
Closed/ Mondays,irregular
- We cook a pudding, a chiffon cake.

I-2 map



The detailed information
Naoshima Accommodation

<http://www.naoshima.net/stay/>

- = Stay overnight without meals
- = Females only ● = English available



ACCOMMODATION

Stay
Spots
Area

Benesse House Area

| | MAP | Phone | Budget (tax included) | Capa- city |
|-----------------|-------|-----------------|--------------------------|---------------|
| Benesse House ● | [I-3] | +81-87-892-3223 | ¥32,076~ | 132 |

Miyanoura Area

Ryokan

| | | | | |
|-----------------|-------|-----------------|---------|----|
| Ryokan Shioya | [C-3] | +81-87-892-3050 | ¥6,900 | 20 |
| Minatoya Ryokan | [C-3] | +81-87-892-3044 | ¥4,320~ | 40 |

Dormitory

| | | | | |
|-------------------------|-------|------------------|---------|----|
| Little Plum ●● | [C-3] | +81-80-1906-3751 | ¥3,000~ | 12 |
| Dormitory in KOWLOON ●● | [C-3] | +81-90-7974-2424 | ¥3,240 | 16 |
| Guest House Qulum ●● | [C-3] | +81-90-5717-1292 | ¥3,200~ | 9 |

Minshuku

| | | | | |
|--------------------------|---------------------|---------------------|----------|----|
| Minshuku Yu-nagi ●● | [C-3] | +81-87-892-3046 | ¥3,300 | 8 |
| Guest House Sakura-so ●● | [E-3] | +81-80-2888-2431 | ¥3,500~ | 15 |
| Minshuku Soyokaze | [C-2] | +81-80-2937-6831 | ¥3,700~ | 13 |
| Inakaya | [C-2] | +81-90-3371-9021 | ¥3,700~ | 16 |
| Seven Beach ● | [C-2] | +81-90-7979-3025 | ¥3,700~ | 22 |
| Cin.na.mon ● | [C-1] | +81-87-840-8133 | ¥4,000 | 15 |
| Seaside house Nohmi ● | [A-2] | +81-87-892-3001 | ¥4,000 | 7 |
| MOEGI-SO ●● | ※room / night [C-3] | springgreen@gol.com | ¥7,000 | 8 |
| Kohrozen | [C-1] | +81-90-5915-1763 | ¥6,800 | 30 |
| Saya ●● | [C-1] | +81-87-892-3821 | ¥4,500~ | 8 |
| Yado Hoshikuzu | [D-2] | +81-80-2904-0798 | ¥10,000~ | 6 |
| SPARKY's House | [C-1] | +81-87-802-4384 | ¥6,480 | 12 |

Whole house rental

| | | | | |
|----------------------------|-------|------------------|----------|----|
| Guest House Qulum ● | [C-3] | +81-90-5717-1292 | ¥16,000~ | 4- |
| Mrs.Maroulla's HOUSE ●● | [C-2] | +81-90-7979-3025 | ¥15,500 | 5 |
| Minshuku Gin ● | [D-4] | +81-90-4804-3464 | ¥17,280~ | 10 |
| Uogashi7070 Annex KnowMe ● | [B-2] | +81-87-802-1686 | ¥32,000~ | 9 |

Honmura Area

Minshuku

| | | | | |
|--------------------------------------|-------|------------------|---------|----|
| Shimacoya BOOK CAFE & TENT STAY ●● | [B-6] | +81-90-4107-8821 | ¥2,500~ | 20 |
| Yado Mino ● | [C-7] | +81-90-5141-5163 | ¥3,200~ | 9 |
| Shimayado Aisunao ● | [C-7] | +81-87-892-3830 | ¥2,980~ | 10 |
| Oyaji no Umi | [C-7] | +81-90-5261-7670 | ¥4,000~ | 18 |
| Bamboo Village ● | [C-9] | +81-87-892-3739 | ¥4,500~ | 19 |
| Ishii Shoten Honke | [C-6] | +81-87-892-3022 | ¥5,000~ | 8 |
| Ishii Shoten Yadokari | [C-6] | +81-87-892-3022 | ¥4,000~ | 9 |
| Minshuku Ippo | [C-8] | +81-90-6976-9176 | ¥4,000~ | 6 |
| Gallery inn Kuraya B&B ● | [B-6] | +81-87-892-2253 | ¥4,000~ | 10 |

| | MAP | Phone | Budget (tax included) | Capa- city |
|---------------------|-------|------------------|--------------------------|---------------|
| Yomogitei ● | [J-2] | +81-87-892-3654 | ¥4,800~ | 10 |
| Saryo Ohmiyake ●● | [C-7] | +81-87-892-2328 | ¥6,000~ | 18 |
| Takenoya | [B-7] | +81-90-3188-8793 | ¥3,000~ | 14 |
| Guest house SHELL ● | [B-5] | +81-80-2947-5873 | ¥4,500~ | 11 |
| FRANCOÏLE ● | [B-7] | +81-90-4375-1979 | ¥7,500~ | 6 |
| Minshuku Shokun ● | [B-9] | +81-90-5692-4594 | ¥4,000 | 8 |

Dormitory

| | | | | |
|-----------------------------------|-------|------------------|---------|----|
| Naoshima Backpackers Guesthouse ● | [C-6] | +81-80-9130-2976 | ¥3,000~ | 16 |
| Guesthouse Roji-to-Akari ●● | [C-8] | +81-80-3058-3887 | ¥3,200~ | 12 |
| Inkyoya ● | [J-2] | +81-90-7971-0914 | ¥6,000 | 10 |

Whole house rental

| | | | | |
|--------------------------------------|-------|------------------|----------|--------|
| Shimacoya BOOK CAFE & TENT STAY ●● | [B-6] | +81-90-4107-8821 | ¥40,000~ | 20 |
| Inkyoya ● | [J-2] | +81-90-7971-0914 | ¥20,000 | 4/room |
| Naoshima Backpackers Guesthouse ● | [C-6] | +81-80-9130-2976 | ¥21,600~ | |

Tsumuura Area

Minshuku

| | | | | |
|----------------------------|-------|------------------|---------|----|
| SEASON1 ● | [H-6] | +81-80-1998-1235 | ¥5,000~ | 15 |
| SEASON2 ● | [H-5] | +81-80-1998-1235 | ¥5,000~ | 10 |
| Namihei ● | [I-6] | +81-90-1006-8237 | ¥5,000~ | 10 |
| Namihei2 ● | [I-6] | +81-90-1006-8237 | ¥4,000~ | 6 |
| HANARE | [G-5] | +81-90-3174-0087 | ¥4,320~ | 13 |
| Seaside guest house Umikko | [G-5] | +81-90-4784-3607 | ¥4,000 | 9 |
| Ohgiya | [G-5] | +81-90-5148-1672 | ¥4,100~ | 20 |
| Episode1 | [G-5] | +81-90-9556-1058 | ¥5,000~ | 12 |
| La Curacion | [G-5] | +81-90-9556-1058 | ¥5,500~ | 12 |
| Okada | [G-6] | +81-80-1942-1119 | ¥4,200~ | 10 |
| Menshuku ura | [G-4] | +81-90-8693-8707 | ¥3,000~ | 12 |

Hotel

| | | | | |
|--------------------|-------|-----------------|----------|----|
| Hotel WRIGHT STYLE | [G-5] | +81-87-813-2533 | ¥12,200~ | 18 |
|--------------------|-------|-----------------|----------|----|

Additionally Area

| | | | | |
|---------------------------------------|-------|------------------|----------------|----|
| Yokombo ● | [I-3] | +81-90-1573-7735 | ¥4,000~ | 16 |
| Fu-chan | [I-3] | +81-90-6435-3615 | ¥4,000~ | 8 |
| Hanamizuki ●● | [I-2] | +81-80-1905-0604 | ¥4,000 | 11 |
| Guest room Aoi-tori | [I-2] | +81-87-892-2012 | ¥4,000~ | 7 |
| Ippuku-jaya | [I-3] | +81-87-892-4121 | ¥5,800~ | 10 |
| Mukaejima Guesthouse ●● | [J-2] | +81-87-892-2876 | ¥3,000~ | 12 |
| Cottage OHANA ● | [G-2] | +81-90-3375-5169 | ¥16,000~/house | 16 |
| Naoshima Tsutsuji-so ● | [G-3] | +81-87-892-2838 | ¥3,780~ | 67 |
| Little guest house "Hotto Naoshima" ● | [I-2] | +81-80-2887-4724 | ¥4,000~/house | 8 |

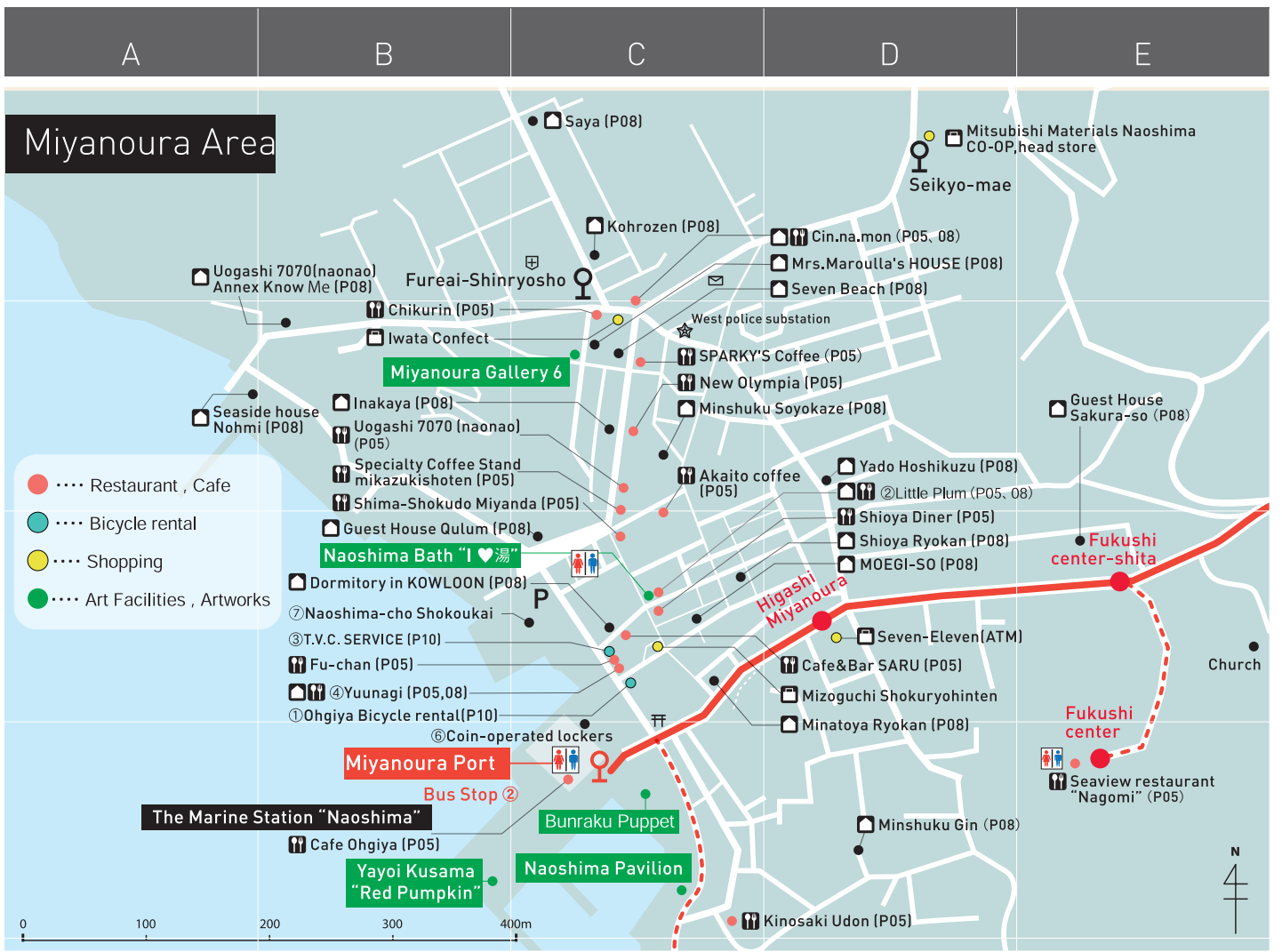

Gotanji Area

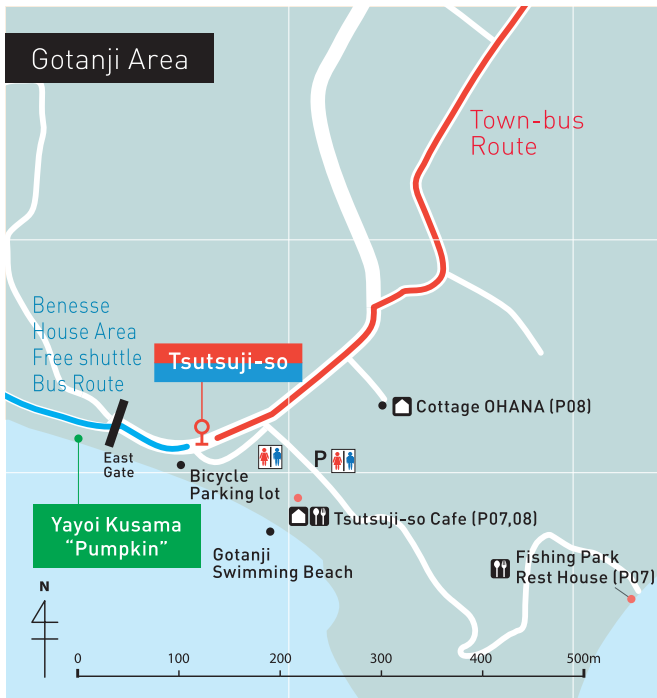

Wide Area



Tsumuura Area



Supermarket and Convenience store

Mitsubishi Materials Naoshima CO-OP, head store [D-1]
TEL.+81-87-892-2121 [D-1]
10:00~19:30 (Sun ~15:00)
Closed / New Year's Holidays

Mitsubishi Materials Naoshima CO-OP, Honmura Branch [C-8]
TEL.+81-87-892-4140 [C-8]
10:00~17:00 (Sun ~15:00)
Closed / New Year's Holidays

Seven-Eleven Naoshima [D-3]
TEL.+81-87-840-8139
6:30~22:00
Closed / New Year's Holidays

Relaxation Massage

Naoshima-Hogushi [I-2]
TEL.+81-90-4502-0090
19:30~24:00 (final acceptance 22:00)
Closed / Sundays, consecutive holidays, the Obon holidays, New Year's Holidays

Bicycle, Motorbike and Car Rentals

※ Rent-a-bicycles are rented at rental shops, not at Tourist Information office.
※ You cannot drop off the bicycle. Please return it back to the lending location.

① Ohgiya Bicycle rental [C-3]

※ Advance reservations are possible
TEL.+81-90-3189-0471
Hours/ 9:00-18:00
Closed/ New Year's Holidays

¥300 /day (Single speed)

¥1,000 /day (Electric powered)

¥1,500 (Electric scooter)

Dec-Feb ¥800/day
¥500/half day

¥1,000 /hour

¥6,000 /day (Until 19:00)

② Little Plum [C-3]

※ Advance reservations are possible
TEL.+81-80-1906-3751
Hours/ 9:00-22:00
Closed/ Mondays, irregular

¥500 /day (Multi speed)

¥1,500 /day (Electric powered)

③ T.V.C. SERVICE

Miyounoura [C-3] / Honmura [C-5]

A rental, return is possible in both of Miyounoura Shop and Honmura shop.

※ Advance reservations are possible at Miyounoura store.

TEL.+81-87-892-3212

Hours/ 9:00-18:00 (Jul.-Oct.-19:00)

Honmura shop 8:30-18:00

Closed/ Mondays, irregular

¥500 /day (Multi speed)

¥1,500 /day (Electric powered)

¥2,500 /day (50cc scooter)

¥4,500~ /day (125cc scooter)

④ Yuunagi [C-3]

TEL.+81-87-892-3046

Hours/ 8:00-19:00 Closed/ irregular

¥300 /day (Single speed)

¥500 /day (Multi speed)

⑤ Cafe Restaurant Garden [C-5]

TEL.+81-87-892-3301

Hours/ 11:30- evening

Closed/ Mondays, irregular

¥500 /day (Single or Multi speed)

⑧ Shimacoya | BOOK CAFE & TENT STAY [B-6]

TEL.+81-90-4107-8821

Hours/ 10:00-18:00 (in winter: ~17:00)

Closed/ Mondays (in winter: irregular)

¥500 /day

Naoshima Rent a car (No actual store)

※ For rental time and delivery is possible consultation

TEL.+81-90-2862-7040

Hours/ 10:00-17:00 Closed/ irregular

¥7,000 /day (10:00-17:00 Gasoline cost included)

¥10,000 / overnight

(10:00- Next day 10:00 Gasoline cost included)

Baggage room & Coin-operated lockers (Around Miyounoura Port) ALL [C-3]

③ T.V.C. Service

¥500 ※ The rental user is free.

④ Yuunagi

L: ¥500 S: ¥300

⑥ Coin-operated lockers

L: ¥500 M: ¥300 S: ¥200

⑦ Naoshima-cho Shokoukai

¥500 (only weekdays)

Clinic

Naoshima clinic (Fureai - Shinryosho)

TEL.+81-87-892-2266 [C-1]

Police substation

East police substation TEL.+81-87-892-3013 [I-2]

West police substation TEL.+81-87-892-3017 [C-2]

Bus route (transport in Naoshima Island)

Miyanoura Port ⇒ Nokyo-mae (Art House Project / ANDO MUSEUM) ⇒ Tsutsuji-so (Benesse House Area)

【Town-bus】 Adult (13 years old and over) / ¥100 Children (5~12 years old) / ¥50 ※Please pay as you exit. Coins only.

【Benesse House Area Free shuttle Bus】 Free

Town-bus time table

| | | | | | | | | | | | | | | | | | | | | | | | | | |
|---|-----------|------|------|--------------|--------------|-------|----------------|-------|-------|-------|-------|-------|-------|----------------|-------|----------------|----------------|----------------|----------------|-------|----------------|-------|-------|-------|---|
| Seimon-mae | 6:57 | | | | 10:00 | 11:00 | | 12:00 | | | | | | | 14:27 | | 15:28 | 15:45 | 16:22 | | 17:22 | | | | |
| Oozaka | ↓ | | | | 10:02 | ↓ | | ↓ | | | | | | | ↓ | | ↓ | ↓ | ↓ | | ↓ | | | | |
| Sainokami | 6:58 | | 8:38 | | 10:03 | 11:01 | | 12:01 | 12:10 | | | 12:58 | | 13:46 | 14:28 | | 15:29 | 15:46 | 16:23 | | 17:23 | | | | |
| Washinomatsu | 6:59 | | 8:39 | | 10:04 | 11:02 | | 12:02 | 12:11 | | | 12:59 | | 13:47 | 14:29 | | 15:30 | 15:47 | 16:24 | | 17:24 | | | | |
| Seikyo-mae | 7:00 | | 8:40 | | 10:05 | 11:03 | | 12:03 | 12:12 | | | 13:00 | | 13:48 | 14:30 | | 15:31 | 15:48 | 16:25 | | 17:25 | | | | |
| Fureai Shinryosho | ↓ | | 8:41 | 9:40 | 10:06 | 11:04 | | ↓ | 12:13 | | | 13:01 | | 13:49 | ↓ | 14:45 | 15:32 | 15:49 | 16:26 | | 17:26 | | | | |
| Miyanoura Port | Arr. Dep. | 7:02 | 7:43 | 8:43 9:06 | 9:42 9:46 | 10:08 | 11:06 11:08 | 11:25 | 12:05 | 12:15 | 12:40 | 13:03 | 13:33 | 13:51 13:55 | 14:32 | 14:47 14:50 | 15:34 15:35 | 15:51 15:53 | 16:28 16:29 | 16:52 | 17:28 17:30 | 18:11 | 19:15 | 20:45 | |
| Yokobou | ↓ | 7:44 | ↓ | ↓ | 10:09 | ↓ | ↓ | 12:06 | ↓ | 12:41 | ↓ | ↓ | ↓ | 13:56 | | ↓ | ↓ | ↓ | ↓ | ↓ | ↓ | ↓ | ↓ | ↓ | ↓ |
| Higashi-Miyanoura | 7:03 | 7:46 | 9:07 | 9:47 | 10:11 | 11:09 | 11:26 | | | 12:16 | 12:43 | 13:04 | 13:34 | 13:58 | | 14:51 | 15:36 | 15:54 | 16:30 | 16:53 | 17:31 | 18:12 | 19:16 | 20:46 | |
| Fukushi-center-shita | 7:03 | 7:46 | 9:07 | 9:47 | 10:11 | 11:09 | 11:26 | | | 12:16 | 12:43 | 13:04 | 13:34 | 13:58 | | 14:51 | 15:36 | 15:54 | 16:30 | 16:53 | 17:31 | 18:12 | 19:16 | 20:46 | |
| Fukushi-center (※1) | ↓ | ↓ | ↓ | ↓ | ↓ | ↓ | ↓ | | | 12:17 | ↓ | 13:05 | ↓ | 13:59 | | 14:52 | ↓ | 15:55 | 16:31 | ↓ | ↓ | ↓ | ↓ | ↓ | |
| Youjigakuen | 7:04 | 7:47 | 9:08 | 9:48 | 10:12 | 11:10 | 11:27 | | | 12:19 | 12:44 | 13:07 | 13:35 | 14:01 | | 14:54 | 15:37 | 15:57 | 16:33 | 16:54 | 17:32 | 18:13 | 19:17 | 20:47 | |
| Chugakkou-mae | 7:05 | 7:48 | 9:09 | 9:49 | 10:13 | 11:11 | 11:28 | | | 12:20 | 12:45 | 13:08 | 13:36 | 14:02 | | 14:55 | 15:38 | 15:58 | 16:34 | 16:55 | 17:33 | 18:14 | 19:18 | 20:48 | |
| Yakuba-mae | 7:06 | 7:49 | 9:11 | 9:51 | 10:15 | 11:13 | 11:30 | | | 12:22 | 12:47 | 13:10 | 13:38 | 14:04 | | 14:57 | 15:40 | 16:00 | 16:36 | 16:57 | 17:35 | 18:15 | 19:19 | 20:49 | |
| Nokyo-mae | 7:07 | 7:50 | 9:12 | 9:52 | 10:16 | 11:14 | 11:31 | | | 12:23 | 12:48 | 13:11 | 13:39 | 14:05 | | 14:58 | 15:41 | 16:01 | 16:37 | 16:58 | 17:36 | 18:16 | 19:20 | 20:50 | |
| Honmura Port | 7:08 | 7:51 | 9:13 | 9:53 | 10:17 | 11:15 | 11:32 | | | 12:24 | 12:49 | 13:12 | 13:40 | 14:06 | | 14:59 | 15:42 | 16:02 | 16:38 | 16:59 | 17:37 | 18:17 | 19:21 | 20:51 | |
| Tennou-shita | 7:10 | 7:53 | 9:15 | 9:55 | 10:19 | 11:17 | 11:34 | | | 12:26 | 12:51 | 13:14 | 13:42 | 14:08 | | 15:01 | 15:44 | 16:04 | 16:40 | 17:01 | 17:39 | 18:19 | 19:23 | 20:53 | |
| Tsumuura | 7:10 | 7:53 | 9:16 | 9:56 | 10:20 | 11:18 | 11:35 | | | 12:27 | 12:52 | 13:15 | 13:43 | 14:09 | | 15:02 | 15:45 | 16:05 | 16:41 | 17:02 | 17:40 | 18:19 | 19:23 | 20:53 | |
| Tsutsuji-So | 7:12 | 7:55 | 9:18 | 9:58 | 10:22 | 11:20 | 11:37 | | | 12:29 | 12:54 | 13:17 | 13:45 | 14:11 | | 15:04 | 15:47 | 16:07 | 16:43 | 17:04 | 17:42 | 18:21 | 19:25 | 20:55 | |
| Benesse House Area Free shuttle bus runs from the terminal "Tsutsuji-so" of the town-bus to Chichu Art Museum | | | | | | | | | | | | | | | | | | | | | | | | | |
| Tsuri-koen (※2) | 7:14 | 7:57 | | | | | | | ↓ | | | | | | | | | | | | | | | | |
| Chichu Art Museum (※3) | | | | | | | | | 12:11 | | | | | | | | | | | | | | | | |

Benesse House Area Free shuttle bus time table

| | | | | | | | | | | | | | | | | | | | | | | | | |
|----------------------|--|--|------|-------|-------|-------|-------|--|--|--|--|-------|-------|-------|-------|--|-------|-------|-------|-------|-------|-------|--|--|
| Tsutsuji-so | | | 9:30 | 10:05 | 10:30 | 11:25 | 11:45 | | | | | 13:00 | 13:25 | 13:55 | 14:25 | | 15:10 | 15:50 | 16:15 | 16:52 | 17:17 | 17:50 | | |
| Benesse House Museum | | | 9:33 | 10:08 | 10:33 | 11:28 | 11:48 | | | | | 13:03 | 13:28 | 13:58 | 14:28 | | 15:13 | 15:53 | 16:18 | 16:55 | 17:20 | 17:53 | | |
| Lee Ufan Museum | | | 9:35 | 10:10 | 10:35 | 11:30 | 11:50 | | | | | 13:05 | 13:30 | 14:00 | 14:30 | | 15:15 | 15:55 | 16:20 | 16:57 | 17:22 | 17:55 | | |
| Chichu Art Museum | | | 9:37 | 10:12 | 10:37 | 11:32 | 11:52 | | | | | 13:07 | 13:32 | 14:02 | 14:32 | | 15:17 | 15:57 | 16:22 | 16:59 | 17:24 | 17:57 | | |

Bus schedules may change during peak holiday seasons. Please check details on site.

■ ... Connecting to the boat and ferry. If you have a return ticket to Uno, it is available at Honmura Port as well.

■ ... These buses run during March - September only.

※1 ... The bus does not go to Fukushi-center on Mondays and New year's Holidays.

※2 ... This service does not go to Tsuri-koen(Fishing Park) on Tuesdays and 12/16~1/14.

※3 ... The bus does not make stop on closed day of Chichu Art Museum.

Some simple rules

- Don't eat or drink in the bus
- Please have exact fare ready when getting on the bus
- Don't hang out the windows
- You can not take the bus with your pet except guide dog.
When a pet is put in a cage, you can take a bus.
- The bus service is occasionally delayed.

Effective March / 1 / 2016

Tsutsuji-so (Benesse House Area) ⇒ Nokyo-mae (Art House Project / ANDO MUSEUM) ⇒ Miyanoura Port

Benesse House Area Free shuttle bus time table

| | | | | | | | | | | | | | | | | | | | | | | | |
|----------------------|--|--|--|--|------|-------|-------|-------|-------|--|--|-------|-------|-------|--|-------|-------|-------|-------|--|-------|-------|-------|
| Chichu Art Museum | | | | | 9:45 | 10:20 | 11:05 | 11:35 | 11:52 | | | 13:15 | 13:40 | 14:10 | | 14:40 | 15:25 | 16:00 | 16:40 | | 17:10 | 17:30 | 18:10 |
| Lee Ufan Museum | | | | | 9:47 | 10:22 | 11:07 | 11:37 | 11:54 | | | 13:17 | 13:42 | 14:12 | | 14:42 | 15:27 | 16:02 | 16:42 | | 17:12 | 17:32 | 18:12 |
| Benesse House Museum | | | | | 9:49 | 10:24 | 11:09 | 11:39 | 11:56 | | | 13:19 | 13:44 | 14:14 | | 14:44 | 15:29 | 16:04 | 16:44 | | 17:14 | 17:34 | 18:14 |
| Benesse House Shop | | | | | ↓ | ↓ | 11:10 | 11:40 | 11:57 | | | 13:20 | 13:45 | 14:15 | | 14:45 | 15:30 | 16:05 | 16:45 | | 17:15 | 17:35 | 18:15 |
| Tsutsuji-so | | | | | 9:52 | 10:27 | 11:12 | 11:42 | 11:59 | | | 13:22 | 13:47 | 14:17 | | 14:47 | 15:32 | 16:07 | 16:47 | | 17:17 | 17:37 | 18:17 |

Town-bus runs from the terminal "Tsutsuji-so" of Benesse House Area Free shuttle bus to Miyanoura Port

Bus schedules may change during peak holiday seasons. Please check details on site.

Town-bus time table

| | | | | | | | | | | | | | | | | | | | | | | | | | | | | | |
|----------------------|-----------|------|------|------|-------|-------|-------|-------|-------|-------|-------|-------|-------|-------|-------|-------|-------|-------|-------|-------|-------|-------|-------|---|--|--|--|--|--|
| Tsuri-koen ※2 | | | | | | | | | | | | | | | | | | | | | | | 17:06 | | | | | | |
| Tsutsuji-So | 6:38 | 7:28 | 8:21 | 9:25 | 10:25 | 10:40 | 11:30 | 11:50 | 12:22 | 12:38 | 13:10 | 13:26 | 13:54 | 14:29 | | 15:16 | 15:50 | 16:13 | 17:00 | ↓ | 17:57 | 18:39 | 20:06 | | | | | | |
| Tsumuura | 6:40 | 7:30 | 8:23 | 9:27 | 10:27 | 10:42 | 11:32 | 11:52 | 12:24 | 12:40 | 13:12 | 13:28 | 13:56 | 14:31 | | 15:18 | 15:52 | 16:15 | 17:02 | 17:10 | 17:59 | 18:41 | 20:08 | | | | | | |
| Tennou-shita | 6:40 | 7:30 | 8:23 | 9:27 | 10:27 | 10:42 | 11:32 | 11:52 | 12:24 | 12:40 | 13:12 | 13:28 | 13:56 | 14:31 | | 15:18 | 15:52 | 16:15 | 17:02 | 17:10 | 17:59 | 18:41 | 20:08 | | | | | | |
| Honmura Port | Arr. 6:42 | 7:32 | 8:26 | 9:30 | 10:30 | 10:45 | 11:35 | 11:55 | 12:27 | 12:43 | 13:15 | 13:31 | 13:59 | 14:34 | | 15:21 | 15:55 | 16:18 | 17:05 | 17:13 | 18:02 | 18:44 | 20:10 | | | | | | |
| Nokyo-mae | 6:43 | 7:33 | 8:27 | 9:31 | 10:31 | 10:46 | 11:36 | 11:56 | 12:28 | 12:44 | 13:16 | 13:32 | 14:00 | 14:35 | | 15:22 | 15:56 | 16:19 | 17:06 | 17:14 | 18:05 | 18:45 | 20:11 | | | | | | |
| Yakuba-mae | 6:44 | 7:34 | 8:28 | 9:32 | 10:32 | 10:47 | 11:37 | 11:57 | 12:29 | 12:45 | 13:17 | 13:33 | 14:01 | 14:36 | | 15:23 | 15:57 | 16:20 | 17:07 | 17:15 | 18:06 | 18:46 | 20:12 | | | | | | |
| Chugakkou-mae | 6:45 | 7:35 | 8:30 | 9:34 | 10:34 | 10:49 | 11:39 | 11:59 | 12:31 | 12:47 | 13:19 | 13:35 | 14:03 | 14:38 | | 15:25 | 16:59 | 16:22 | 17:09 | 17:16 | 18:07 | 18:48 | 20:13 | | | | | | |
| Youjigakuen | 6:46 | 7:36 | 8:31 | 9:35 | 10:35 | 10:50 | 11:40 | 12:00 | 12:32 | 12:48 | 13:20 | 13:36 | 14:04 | 14:39 | | 15:26 | 16:00 | 16:23 | 17:10 | 17:17 | 18:08 | 18:49 | 20:14 | | | | | | |
| Fukushi-center ※1 | 6:47 | 7:37 | 8:32 | 9:36 | 10:36 | 10:51 | 11:41 | 12:01 | 12:33 | 12:49 | 13:21 | 13:37 | 14:05 | 14:40 | | 15:27 | 16:01 | 16:24 | 17:11 | 17:18 | 18:09 | 18:50 | 20:15 | | | | | | |
| Fukushi-center-shita | ↓ | ↓ | ↓ | 9:37 | ↓ | 10:52 | ↓ | 12:02 | ↓ | 12:50 | ↓ | 13:38 | ↓ | 14:41 | | ↓ | ↓ | ↓ | ↓ | ↓ | ↓ | ↓ | ↓ | ↓ | | | | | |
| Higashi-Miyanoura | 6:47 | 7:37 | 8:32 | 9:38 | 10:36 | 10:53 | 11:41 | 12:03 | 12:33 | 12:51 | 13:21 | 13:39 | 14:05 | 14:42 | | 15:27 | 16:01 | 16:24 | 17:11 | 17:18 | 18:09 | 18:50 | 20:15 | | | | | | |
| Yokobou | ↓ | ↓ | ↓ | 9:39 | ↓ | ↓ | 11:42 | ↓ | ↓ | ↓ | ↓ | ↓ | ↓ | ↓ | | ↓ | ↓ | ↓ | ↓ | ↓ | 17:19 | ↓ | ↓ | ↓ | | | | | |
| Miyanoura Port | Arr. 6:48 | 7:38 | 8:33 | 9:41 | 10:37 | 10:54 | 11:44 | 12:04 | 12:34 | 12:52 | 13:22 | 13:40 | 14:06 | 14:43 | 15:09 | 15:28 | 16:03 | 16:25 | 17:12 | 17:21 | 18:10 | 18:51 | 20:16 | | | | | | |
| Fureai Shinryosho | ↓ | | 8:35 | 9:47 | 10:40 | 10:56 | 11:46 | 12:06 | | 12:54 | | 13:42 | 14:12 | 14:45 | 15:11 | 15:38 | 16:07 | | 17:14 | | | | | | | | | | |
| Seikyo-mae | 6:54 | | 8:36 | 9:48 | 10:41 | 10:57 | 11:47 | 12:07 | | 12:55 | | 13:43 | 14:13 | | 15:12 | 15:39 | 16:08 | | 17:15 | | | | | | | | | | |
| Washinomatsu | 6:55 | | 8:37 | 9:49 | 10:42 | 10:58 | 11:48 | 12:08 | | 12:56 | | 13:44 | 14:14 | | 15:13 | 15:40 | 16:09 | | 17:16 | | | | | | | | | | |
| Sainokami | 6:56 | | 8:38 | 9:50 | 10:43 | 10:59 | 11:49 | 12:09 | | 12:57 | | 13:45 | 14:15 | | 15:14 | 15:41 | 16:10 | | 17:17 | | | | | | | | | | |
| Oozaka | ↓ | | | ↓ | ↓ | | ↓ | | | | | | ↓ | | ↓ | ↓ | ↓ | | ↓ | | | | | | | | | | |
| Seimon-mae | 6:57 | | | 9:51 | 10:44 | | 11:50 | | | | | | 14:16 | | 15:15 | 15:42 | 16:11 | | 17:18 | | | | | | | | | | |

The way to Benesse House Area

Get off the Town-bus at last stop "Tsutsuji-so".

【Town-bus】 【Benesse House Area Free shuttle bus】

- Extra bus may run for the busy season.
- The capacity of the bus is limited and may not take it at the time of the congestion. Wait for the next bus on this occasion. Please offer your seat to elderly, pregnant and person with small child.
- The bus service is occasionally delayed.

【Benesse House Area Free shuttle bus】

The bus does not operate the days when Chichu Art Museum and Lee Ufan Museum are closed.

(From Tsutsuji-so to Benesse House Museum, We recommend movement on foot while you appreciate outdoor works and nature.)

Route (access with the island outside)

※The indicated fee is for adult.

to Okayama

It is about 15-20 minutes to Uno Port in Tamano City. Naoshima has two ports, Miyanoura and Honmura. Please be careful mistake. From Uno Port to Uno station. It takes 4 minutes on foot. Ryobi express bus and JR train run between Uno Station and Okayama Station.

to Kagawa(Takamatsu)

It is about 60 minutes by ferry or about 30 minutes by high-speed boat to Takamatsu Port. Please keep in mind that the last car ferry to Takamatsu is 17:00.



1 Okayama(Uno Port) ⇔ Naoshima(Miyanoura Port) Shikoku Kisen Co., Ltd.

The time required Ferry: about 20 minutes / Passenger boat: about 15 minutes

Both ferry & Passenger Boat ¥290 (one way) ■ ...Passenger boat (Bicycles and cars are not admitted)

※1...Night boat ¥580(one way)

| | | | | | | | | | | | | | | | | | | | | |
|----------------|------|------|------|------|------|-------|-------|-------|-------|-------|-------|-------|-------|-------|-------|-------|---------------------|-------|-------|-----------|
| Uno Dpt. | 6:10 | 6:25 | 6:30 | 7:20 | 8:22 | 9:22 | 10:00 | 11:00 | 12:15 | 13:00 | 13:50 | 14:25 | 15:30 | 16:05 | 16:30 | 17:05 | 18:53 | 20:25 | 22:30 | 0:35 (※1) |
| Miyanoura Dpt. | 6:00 | 6:40 | 7:50 | 8:52 | 9:52 | 10:25 | 11:10 | 12:05 | 12:45 | 13:25 | 14:15 | 14:55 | 16:02 | 16:35 | 17:35 | 19:02 | LAST Ferry 20:25 | 21:15 | 22:05 | 0:15 (※1) |

2 Kagawa(Takamatsu Port) ⇔ Naoshima(Miyanoura Port) Shikoku Kisen Co., Ltd.

The time required to Naoshima Ferry: about 50 min / High Speed boat: about 30 min The time required to Takamatsu Ferry: about 60 min
High-speed boat: about 30 min

Ferry ¥520 (one way) / High Speed Boat ¥1,220 (one way) ■ ...High Speed Boat (Bicycles and cars are not admitted)

| | | | | | | | | | | |
|----------------|------|------|------|-------|-------|-------|-------|-------|---------------------|-------|
| Takamatsu Dpt. | 7:20 | 8:12 | 9:05 | 10:14 | 11:30 | 12:40 | 15:35 | 17:05 | 18:05 | 20:30 |
| Miyanoura Dpt. | 6:45 | 7:00 | 8:30 | 9:07 | 10:00 | 11:30 | 14:20 | 16:25 | LAST Ferry 17:00 | 19:45 |

If you would like to take the 17:00 ferry to Takamatsu, the last town bus is from Tsutsuji-so at 16:13.
If you miss the 16:00 free shuttle bus at Chichu Art Museum, please walk to Miyanoura Port from Chichu Art Museum. It is about 30 minutes walk.

3 Okayama(Uno Port) ⇔ Naoshima(Honmura Port) Shikoku Kisen Co., Ltd. The time required 20 minutes

Only Passenger Boat ¥290 (one way) (Bicycles and cars are not admitted)

| | | | | | |
|--------------|------|-------|-------|-------|-------|
| Uno Dpt. | 7:25 | 11:55 | 16:50 | 17:45 | 18:35 |
| Honmura Dpt. | 6:45 | 7:55 | 12:30 | 17:20 | 18:10 |

4 Naoshima(Miyanoura Port) ⇄ Teshima(leura Port) ⇄ Inujima Shikoku Kisen Co., Ltd.

Only High Speed Boat Naoshima ⇄ Teshima ¥620 (one way) / Teshima ⇄ Inujima ¥1,230 (one way) / Naoshima ⇄ Inujima ¥1,850 (one way)
 (Bicycles and cars are not admitted)

| Miyanoura Dpt. | Teshima Arr. | Teshima Dpt. | Inujima Arr. | Inujima Dpt. | Teshima Arr. | Teshima Dpt. | Miyanoura Arr. |
|----------------|--------------|--------------|--------------|--------------|--------------|--------------|----------------|
| 9:20 | 9:42 | 9:50 | 10:15 | 10:25 | → | → | 11:02 |
| 11:55 | 12:17 | 12:25 | 12:50 | 13:00 | 13:25 | 13:35 | 13:57 |
| 14:35 | → | → | 15:12 | 15:20 | 15:45 | 15:55 | 16:17 |

[about the High Speed Boat between Honmura Port and leura Port]
 Please inquire to Teshima ferry Co., Ltd. for a timetable and the rate details.
 Takamatsu/ Phone +81-87-851-4491 Teshima/ Phone +81-879-68-3375
<http://www.t-ferry.com/>

From Mar. 1 to Nov. 30, high speed boat services operate on everyday (except Tuesdays). From Dec. 1 to the end of Feb., high speed boat services operate on Mon., Fri., Sat., Sun., and national holidays. The boat runs in accordance with the Teshima Art Museum and Inujima Seirenscho Art Museum timetables. If a museum is closed, the boat will not stop at that island. If both museums are closed, the boat will not run. When the schedule of either museum is changed, the boat's timetable will reflect accordingly.

5 Okayama(Uno Port) ⇄ Teshima(leura Port) ⇄ Teshima(Karato Port) ⇄ Shodoshima(Tonoso Port) Shodoshima Teshima Ferry Co., Ltd.

Both ferry & High Speed Boat Uno ⇄ leura ¥770 (one way) / Uno ⇄ Karato ¥1,030 (one way) / Uno ⇄ Tonoso ¥1,230 (one way)

| Uno Dpt. | leura Dpt. | Karato Dpt. | Tonoso Arr. |
|----------|------------|-------------|-------------|
| — | 6:40 | 6:55 | 7:15 |
| 6:45 | 7:25 | 7:45 | 8:14 |
| 8:40 | 9:05 | 9:20 | 9:40 |
| 11:10※1 | 11:50 | 12:10 | 12:39 |
| 11:35 | 12:00 Arr. | — | — |
| 13:25 | 13:50 | 14:05 | 14:25 |
| 15:25 | 16:05 | 16:25 | 16:54 |
| 17:30 | 17:55 | 18:10 | 18:30 |
| 19:30 | 20:10 Arr. | — | — |

| Tonoso Dpt. | Karato Dpt. | leura Dpt. | Uno Arr. |
|-------------|-------------|------------|----------|
| — | — | 6:00 | 6:40 |
| 7:20 | 7:40 | 7:55 | 8:20 |
| 8:40 | 9:10 | 9:30 | 10:09 |
| 10:30 | 10:50 | 11:05 | 11:30 |
| — | — | 12:30 | 12:55 |
| 13:10 | 13:40 | 14:00※1 | 14:39 |
| 15:50 | 16:10 | 16:25 | 16:50 |
| 17:50 | 18:20 | 18:40 | 19:19 |
| 19:25 | 19:45 | 20:00 Arr. | — |

■ ...Passenger boat
 (Bicycles and cars are not admitted)
 ※1...you cannot take the ferry on first Tuesday every month between Uno Port in Okayama and leura Port in Teshima. You can take the ferry from leura port for Tonoso Port in Shodoshima Via Karato Port in Teshima. (when the day cannot navigate it by the public holiday or bad weather, postponed it on Thursday of the day after next)

6 Kagawa(Takamatsu Port) ⇄ Shodoshima(Tonoso Port) Shikoku Ferry Co.,Ltd

Ferry ¥690 (one way) / High Speed Boat ¥1,170 (one way) ■ ...High Speed boat (Bicycles and cars are not admitted)

※...Night boat ¥1,550 (one way)

| Takamatsu Dpt. | Tonoso Arr. |
|----------------|-------------|
| 6:25 | 7:25 |
| 7:20 | 8:20 |
| 7:40 | 8:15 |
| 8:02 | 9:02 |
| 8:20 | 8:55 |
| 9:00 | 10:00 |
| 9:10 | 9:45 |
| 9:55 | 10:55 |
| 10:00 | 10:35 |
| 10:40 | 11:15 |
| 10:40 | 11:45 |
| 11:20 | 11:55 |
| 11:35 | 12:42 |
| 12:35 | 13:35 |
| 13:00 | 13:35 |
| 13:40 | 14:15 |

| Takamatsu Dpt. | Tonoso Arr. |
|----------------|-------------|
| 13:40 | 14:40 |
| 14:20 | 14:55 |
| 15:10 | 15:45 |
| 15:10 | 16:15 |
| 15:50 | 16:25 |
| 16:00 | 17:00 |
| 16:30 | 17:05 |
| 17:10 | 17:45 |
| 17:20 | 18:25 |
| 17:50 | 18:25 |
| 17:50 | 18:55 |
| 18:30 | 19:05 |
| 18:45 | 19:45 |
| 20:20 | 21:20 |
| 21:30 ※ | 22:05 |

| Tonoso Dpt. | Takamatsu Arr. |
|-------------|----------------|
| 6:36 | 7:36 |
| 7:00 | 7:35 |
| 7:30 | 8:05 |
| 7:35 | 8:37 |
| 8:20 | 8:55 |
| 8:35 | 9:35 |
| 9:10 | 9:45 |
| 9:25 | 10:25 |
| 10:00 | 10:35 |
| 10:20 | 11:25 |
| 10:40 | 11:15 |
| 11:20 | 11:55 |
| 11:20 | 12:25 |
| 12:20 | 13:25 |
| 13:00 | 13:35 |
| 13:40 | 14:15 |

| Tonoso Dpt. | Takamatsu Arr. |
|-------------|----------------|
| 13:53 | 14:53 |
| 14:20 | 14:55 |
| 14:45 | 15:50 |
| 15:10 | 15:45 |
| 15:45 | 16:55 |
| 15:50 | 16:25 |
| 16:30 | 17:05 |
| 16:30 | 17:35 |
| 17:10 | 17:45 |
| 17:30 | 18:35 |
| 17:50 | 18:25 |
| 18:40 | 19:45 |
| 19:30 | 20:35 |
| 20:10 | 21:15 |
| 20:50 ※ | 21:25 |

7 Kagawa(Takamatsu Port) ⇄ Okayama(Uno Port) Shikoku Ferry Co.,Ltd The time required 65 minutes

Only ferry ¥620 (one way)

| Takamatsu Dpt. | 7:50 | 10:35 | 13:05 | 17:05 | 19:50 |
|----------------|------|-------|-------|-------|-------|
| Uno Dpt. | 6:25 | 9:15 | 11:50 | 15:45 | 18:20 |

Shopping

SOUVENIRS

Salt soda pop
200ml / ¥230

Sweetness and saltiness are matched and refreshing taste.



Salt donut
6 pieces / ¥450

It is a donut which the salt with full of minerals was kneaded into.



Salt ice cream
¥330

Moderate saltiness brings out the sweetness of the ice and the gusto of the mild taste becomes irresistibly.



Red pumpkin magnet
¥500

Naoshima limitation magnet of Yayoi Kusama which keeps attracting attention at the whole world.

Naoshima limited



Red pumpkin postcard

¥100

Naoshima limitation postcard of Yayoi Kusama which keeps attracting attention at the whole world.



Salt caramel

6pieces / ¥230

This is a delicious salted caramel with plenty of "SOLASHIO".



The sun-dried Salt which is made in Naoshima.



SOLASHIO

完全天日産
直島太陽塩



Bag of Salt/ ¥500 (90g) Jar of Salt/ ¥500 (65g)

SOLASHIO is made by the salt manufacture technology carried out flourishingly in Naoshima from ancient times. It is the perfect sun-dried salt which is slowly and carefully crystallized in sunlight in the salt factory at Naoshima fishing park. In this salt, calcium is included in richness. This is the excellent article felt sweet slightly.

The Marine Station Shop "Naoshima Rakuichi"

9:00-18:00 open year-round
(Town-Naoshima Tourism Association+81-87-892-2299)
"SOLASHIO" and the special products are sold.

Shop

Activities

EXPERIENCE

Fishing Park



There are a fixed pier, a landing stage, a fishing raft. You can rent a fishing rod and buy the bait. In a safe fishing park, please enjoy fishing.

Hours

7:00-17:00

The sea bream sashimi set menu (¥1000) is offered on Saturdays, Sundays and national holidays in May-November (11:30-14:00) at a fishing park rest house. Your reservation is also possible.

Closed

Tuesdays (Open on Tuesdays for national holidays but closed the next day.)

December 16th - next year January 14th

Enquiries

The superintendent's office of Naoshima Fishing Park +81-87-892-2891

Charge

A fishing charge includes an admission fee.

Note

● Rental fishing rod ¥500

● Bait ¥250-¥500

※1 7:00-12:00 or 12:00-17:00

※2 Please use it for an attendance of the person who goes fishing or a walk.

◎The fishing rod is usable only two of them.◎

A large vehicle can't be passed because the width of a road is very narrow from Tsutsuji-so to the fishing park.◎The person coming by a large vehicle park a car in Tsutsuji-so parking lot, and please visit the park. [5 minutes on foot]

| Division | Adult (16 years old and over) | Children (6~15 years old) | Infant (~5 years old) |
|-----------------------------|----------------------------------|------------------------------|--------------------------|
| Basic fishing charges | ¥ 1,500 | ¥600 | free |
| Half day fishing charges ※1 | ¥ 1,000 | ¥400 | |
| An admission fee ※2 | ¥ 100 | ¥50 | |

Gotanji Swimming Beach

No lifeguards in this beach. Please swim in your self-responsibility.

Self-cooking is prohibited in the area including BBQ.

There are no campsites, please stay at "Tsutsuji-so".

Open

From the middle of July to the end of August

Facilities

● Public restroom, shower (as for the warm water, paid), locker room, footshower, drink vending machine. There are in the "Tsutsuji-so" site.

(Only summer season)

● Floating island

● Diving platform

● Rope indicating the swimming area (Not a shark avoidance net)



発行

Town-Naoshima
Tourism Association

TEL.+81-87-892-2299 FAX.+81-87-892-2210
E-mail. info@naoshima.net

We may change the contents placing without a notice.