

Shodoshima Cycling Map

Around Shodoshima Cycling Map



Anyone can use it for free!

KAGAWA Wi-Fi

User benefits

- Easy access to the Internet via smartphone or tablet
- Easy to get tourism info from "VISIT KAGAWA" website
- Means of communication at times of emergency

Usage rules

SSID: KAGAWA-WiFi Fee: Free
 Connection duration (per user)
 ● Max 30 min. per access ● 8 accesses per day
 ● Total 240 min. per day

For more details [KAGAWA Wi-Fi](#)

※"Kagawa Wi-Fi" does not encrypt data so that users may easily access the network. However, connections between devices using the network are blocked.

Find your location / Map for smartphones

Use the offline map app Avenza Maps for a comfortable cycling trip!

- It's offline, so you can use it in areas with poor signal
- Check your location on the map.
- There are many useful tools like route tracking. You can download the "Cycling Trip Around Shodoshima Map" in the app for free!

How to download smartphone maps

- Download Avenza Maps
- Tap on Avenza Maps
- Tap on the in-app store
- Search for the "Cycling Trip Around Shodoshima Map"

Stop your bike when you look at your smartphone!



(Photo credit: All Sports Community)

There's lots to see on Shodoshima! Sightseeing Spots

Angel Road B-3

A path appears as the tide goes out. They say that if you walk across while holding hands with someone you love, your wish will come true.
 Ginpaura, Tonosho Town

Hishio no Sato (Soy Sauce Village) E-3

The scent of soy sauce and tsukudani wafts through this landscape of traditional storehouses with white walls and tiled roofs.
 Shodoshima Town (Umaki to Noma)

Meiro no machi (Maze Town) B-3

This complex mazelike network of alleys still retain an old-fashioned town atmosphere.
 Honmachi, Tonosho-cho

Michi-no-eki Olive Park Roadside Station D-3

A white Greek windmill stands on the hill, overlooking the sea. You can enjoy olives and herbs at this facility.
 1941-1, Nishimura-ko, Shodoshima Town
 ☎ 0879-82-2200

24 Eyes Movie Gallery D-4

Nostalgic spot. In the village, there are lots of places to buy yummy things, including mom-and-pop candy stores.
 931, Tanoura-ko, Shodoshima Town
 ☎ 0879-82-2455

Hoshoin Temple B-3

#54 of the Shodoshima 88 Temple Pilgrimage, its Shimpaku juniper is Japan's largest and a designated natural monument.
 412, Kitayama, Tonosho Town
 ☎ 0879-62-0682

Japan's Rules of the Road

Everyone can make this "a safe place for cycling"

Kagawa Prefecture is promoting safe cycling through the establishment of rules for safe bicycle use. Let's share the roads with cars, pedestrians, and other bicycles with mutual respect and understanding.

- In principle, bicycles should ride on the roads, and on sidewalks only when necessary.
- Ride on the left side of the road.
- Yield to pedestrians on sidewalks, veering towards the road.
- Follow all safety rules.

- No cycling under the influence of alcohol, cycling with extra passengers, or parallel riding.
- Use your lights from 30 minutes before sunset.
- Stop and follow signals at intersections.

Other prohibited behaviors

- Riding with open umbrella
- Riding while using headphones
- Riding while using a mobile phone

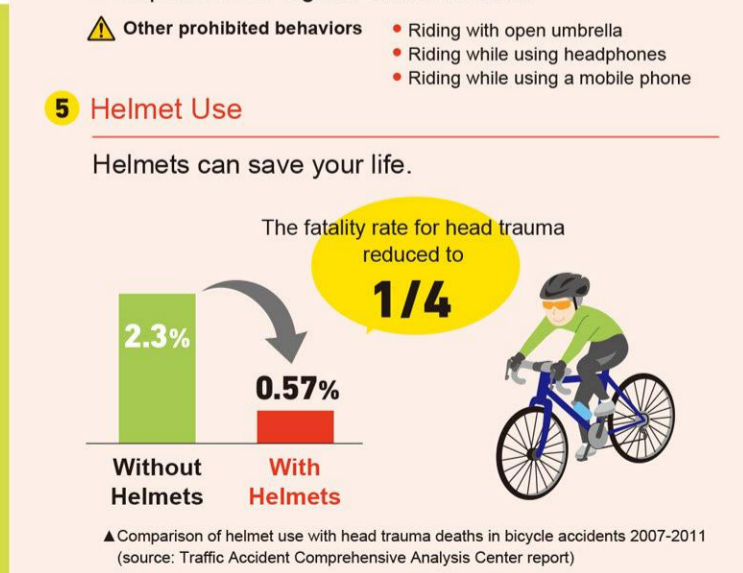

Please get bicycle insurance!

- The number of cases involving high liability sums for traffic accidents is increasing.
- Just in case, get bicycle insurance that covers accident liability.

Cycling Safety Information

Don't forget to do a check before you ride!

- Tires**
Is there enough air? Any tears, holes, or deformities?
- Brakes**
Check if they work and how strong they are.
- Is your light bright enough?**
- Bell: Do you have one and does it work?**
- Check each part**
Anything loose or too tight?
- Chain**
Is it dirty? Is there proper lubrication?
- Position**
After checking your bike's condition, check its position.

Bike bag
If you use a bus or taxi on the island, you'll need to put your bike in a bike bag.

Things to Have

Check before you ride!

- Hex key (Allen/Unbrako/zeta key)**
The bike seat and most bike parts use a 4-6 mm hex key.
- Tire puncture repair kit**
- Portable air pump**
- Bike key**
- Bike bag**
- Normal footwear (including sandals)**
When on the ferry or other public transportation, or when visiting sights, please change out of your cycling shoes.

About AEDs

AEDs will guide user with sound and pictures, so follow the directions to operate. They are safe and simple to use.

- Follow the guide to operate.
- Turn on the power (some models will turn on when you open the cover)
- Attach the electric shock pads
- If the machine says a shock is necessary, the electric shock will commence.

Be considerate towards pedestrians and local residents

The roads are not a race track. "Cycling Around Shodoshima" rides through local residents' neighborhoods, so show your courtesy and slow down when traveling through villages and hamlets.

Be careful of sharp curves and accidents!

On Shodoshima, there are many sharp curves and narrow roads, especially along the peninsulas.

To prevent head-on collisions, please reduce your speed when visibility is poor or along curves with blue lines painted on the roadside.

ISLAND FOOD

Can't eat it all in one day! So much delicious local food!

- Tsukudani ice cream**
Kyohotei E-3
2211-28, Noma-ko, Shodoshima Town
- Moromi soft-serve ice cream**
Ittokuan E-3
2211, Noma-ko, Shodoshima Town
- Three kinds of gelato**
MINORI GELATO D-3
1055-2, Kusakabe Honmachi, Shodoshima Town
- Soy Sauce soft-serve ice cream**
Marukin Soy Sauce Museum E-3
1850, Noma-ko, Shodoshima Town
- Coffee jelly cake roll**
Coffee and Bouquet E-2
270-2, Iwagatani-ko, Shodoshima Town

Michi-no-eki Remaining Stones of Osaka Castle Memorial Park Roadside Station
 C-1
 909-1, Omi-ko, Tonosho Town
 ☎ 0879-65-2265
 9:00-17:00 (Closed: Dec. 29 - Jan. 3)

Michi-no-eki Furusato Mura Umi-no-Eki Roadside/Seaside Station
 C-3
 2084-1, Muro, Shodoshima Town
 ☎ 0879-75-2266
 8:30-17:30 (may have seasonal hours)

Shodoshima Olive En (Olive Garden)
 D-3
 2171, Nishimura-ko, Shodoshima Town
 ☎ 0879-82-4260
 8:30-17:00 (year-round)

Setonouchi "Shimameshi-ya"
 B-3
 398, Ko, Tonosho Town
 ☎ 0879-62-8500
 11:00-14:00 (Closed Wednesdays)

Inoue-seikoen (Rashikuen)
 B-3
 61-4, Kamo-ko, Shodoshima Town
 ☎ 0879-75-1133
 9:00-17:00 (Until 18:00 in July and August)

Check! After cycling
 Enjoy some relaxing island time!
 Some lodgings will allow you to store your bike in the room.
 "Shodoshima Travel Navi-Information" for detailed listings!
 Shodoshima Travel Navi-Information

Guide to Rest Areas

Let's go! Cyclist Oasis

Providing cyclists with bike stands, air pumps, restrooms, and a place to rest.

Operating hours differ with each facility. Be sure to check ahead of time.

Facility name	Address	Phone number	Map
Tonosho Port Cycling Station	5165-216, Ko, Tonosho Town	0879-62-5001	A-3
café de MeiPAM	405, Ko, Tonosho Town	0879-62-0221	B-3
Tonosho Port - Kanko Center	6194-10, Ko, Tonosho Town	0879-62-1666	A-3
Angel Road Park	Ginpaura, Tonosho Town	0879-62-7004	B-3
Tonosho Town Hall	559-2, Ko, Tonosho Town	0879-62-7000	B-3
Setonouchi "Shimameshiya"	398, Ko, Tonosho Town	0879-62-8500	B-3
Togata Community Center	3417, Ko, Tonosho Town	0879-62-0108	A-3
behind Kitaura Kindergarten	423-6, Mime-otsu, Tonosho Town	—	C-2
Michi-no-eki Osaka Castle Memorial Park Roadside Station	909-1, Omi-ko, Tonosho Town	0879-65-2865	C-1
Obe Port	3746-32, Obe, Tonosho Town	0879-67-2331	D-1
Tainohama Campground	Tai, Tonosho Town	090-5710-2588	D-1
Kobe Campground	Kobe, Tonosho Town	0879-67-3040	D-1

Shodoshima Town Cyclist Oasis List

Facility name	Address	Phone number	Map
Fukuda Port	1196-54, Fukuda-ko, Shodoshima Town	0879-84-2220	E-1
Sakate Port	1849, Sakate, Shodoshima Town	0879-82-2222	E-4

Island Artwork

- Gift of The Sun** A-3
Choi Jeong Hwa
- THE STAR ANGER** E-4
Kenji Yanobe
- ANGER from the Bottom** E-4
Beat Takeshi x Kenji Yanobe
- Regent in Olives** E-3
Hisakazu Shimizu
- Togata Community Center** A-3
Former primary school on the west end of the island. Movies and videos have been shot here. Every spring, you can see carp banners swimming in the sky.
- Dofuchi Strait** B-3
At 9.93 meters, it's the Guinness World Record holder for the world's narrowest strait. You can get a certificate for crossing it at the Tonosho Town Hall.
- Fukuda Coast** F-1
(Sanuki Top 100 Views)
See the everchanging coastal scenery unfold before you from atop the high observation area.

Bicycle Rental List

City Bikes (standard) Sports Bikes Power-assisted

Some accommodations not listed here also rent bicycles. Please check with your lodging.

Place	Port	Facility name	Phone number	Open	Type
Shodoshima Island	Tonosho	Tonosho Port Kanko Center	0879-62-1666	8:00~18:00	C E
	Tonosho	Tonosho Port Tourist Information Center	0879-62-3900	10:30~17:30	C
	Tonosho	Shodoshima Kanko Rent-a-car	0879-62-8555	9:00~17:00	C E
	Tonosho	Ishii cycle	0879-62-1866	8:30~17:00	C S
	Tonosho	Setonouchi "Shimatabiya"	0879-62-8500	10:00~18:00	C
	Tonosho	Shodoshima Anzen Rent-a-car	0879-62-9032	9:00~18:00	C E
	Kusakabe	Uchinomi Ferry Rent-a-cycle	0879-82-1080	7:00~18:30	C E
	Kusakabe	Michi-no-eki Olive Park Roadside Station	0879-82-2200	8:30~17:00	C
	Ikeda	Michi-no-eki Furusato Mura Roadside Station	0879-75-2266	8:30~17:00	C E
	Ikeda	Kokusai Ferry Rent-a-cycle	0879-75-0405	8:30~16:30	C E
Teshima Island	Sakate	Sakate Rent-a-cycle	0879-82-0821	8:30~16:30	C
	Sakate	Rent-a-cycle Shodoshima	0879-82-0846	8:30~16:30	C
	Ieura	Tonosho Town Rent-a-cycle	0879-68-3135	9:00~16:00	E
	Ieura	Rent-a-car Aki (Aki Gasoline)	090-1689-7380	7:30~20:00	C E
	Ieura	Akeda Gasoline	0879-68-3006	8:00~17:00	E
	Ieura	NPO Teshima PP Project	080-2943-7788	8:30~17:00	E
	Ieura	Setouchi Karen	050-3357-1404	8:30~17:00	E
	Karato	Kasai Rent-a-cycle	090-7624-7253	8:00~17:00	C
	Karato	Karato Port Rent-a-cycle	090-1000-0065	8:00~19:00	C E
	Takamatsu	Takamatsu	Giant Store Takamatsu	087-802-2278	8:30~17:00

Please inquire at each place for prices and availability.

Hill Climb

Superb views await you.

Places to Visit

- Kankakei Gorge** D-2
Enjoy the seasonal landscapes along this gorge, from the fresh green and flowers of spring, the rich green and birds' voices in summer, autumn foliage, and icy snow of winter.
- Hitoyama Village Kabuki Stage** C-2
A traditional Village Kabuki stage with a proud 300-year history. Nearby, check out the Nakayama Village Kabuki Stage, Nakayama Senmanda (terraced rice fields), and Komame Shokudo which continues to share the island's heritage.
- Shiohazashi Observatory** C-2
At 777 meters, cyclists who climb the steep slope to the highest observation point in the Seto Inland Sea will be rewarded with an amazing panoramic view.

Approx. Travel Times by City Bike

	Tonosho Port	Ikeda Port	Kusakabe Port	Sakate Port
Angel Road	2.3km (10)	4.7km (20)	12.7km (60)	17.5km (80)
Olive Park	11.5km (55)	5.9km (30)	3.2km (15)	8.1km (40)
24 Eyes Movie Gallery	23.5km (110)	18.0km (85)	9.7km (45)	6.8km (30)

The route around Shodoshima Island is a total length of 82.4 km with lots of uphill and downhill. Please plan accordingly with lots of leeway.

Legend

- Main Route: Segment Distance (km) 1.4, 3.2
- Optional Route: 1.4, 3.2
- Ride with Caution: 1.4, 3.2
- Elevation: 150
- Slope Inclination: < 10%
- Warning: Beware of sharp curves, Beware of steep slopes, Caution: intersection here, Caution: animal crossing!
- Ferry Route: Shikoku Ferry, Shodoshima Ferry, Setouchi Kanko Kisen
- Cyclist Oasis: Restroom, Convenience Store, Wi-Fi, AED, Emergency Hospital, Police Station, Artwork, View, Scenic Point, Hot springs, Campground, Swimming Beach, Spiritual Power Spots
- Bicycle Rental: Michi-no-Eki (Roadside Station)

Road Marker Examples

- Distance marker: 100m, 10km
- Directional marker: 100m, 10km
- Crossroad marker: 100m, 10km

Scale: 1/50,000

1 block = 4 km

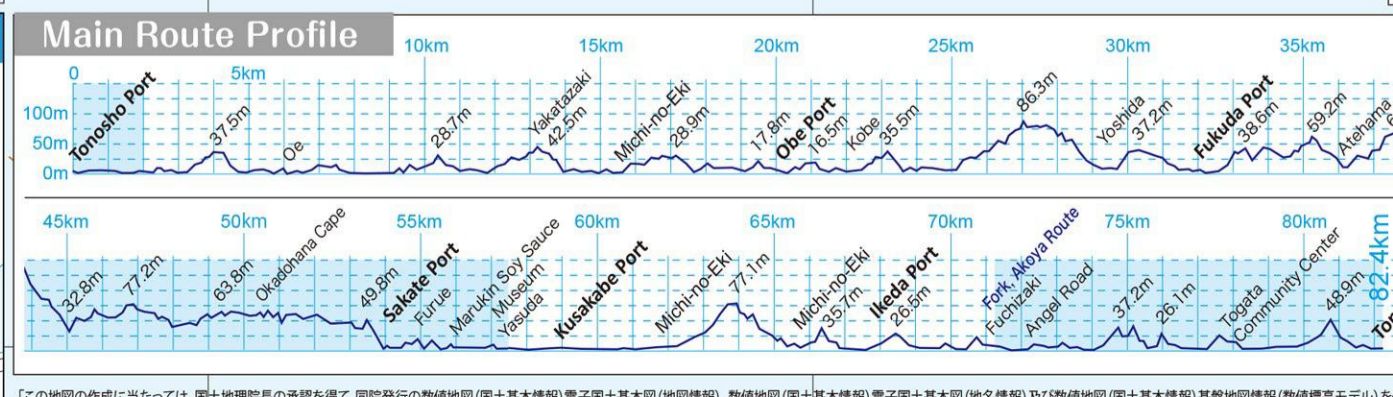
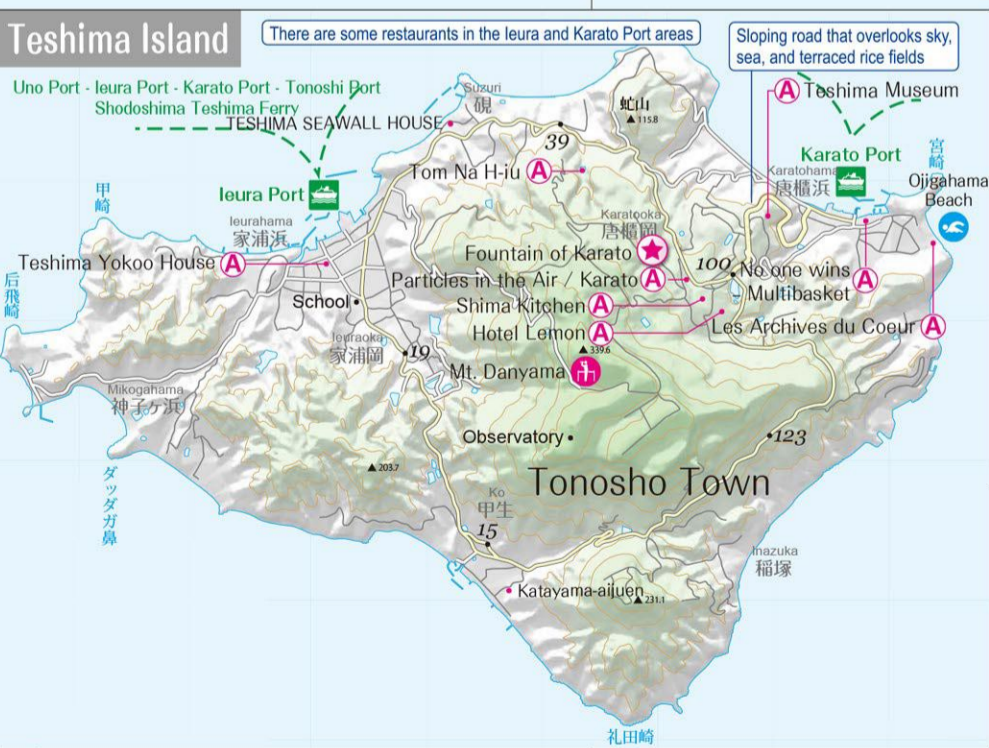

Shuttle ferry

Duration: 10 minutes
 Hours of Operation: 9:30-16:30 (runs continuously)
 Season of Operation: mid-March to late November
 Contact: 24 Eyes Movie Gallery 0879-82-2455

Airplane

Destination	Airline	Time
Seoul	Air Seoul	1:40
Shanghai	Spring Airlines	3:00
Taipei	China Airlines	3:40
Hong Kong	HK Express	4:40
Narita	Jet Star Japan	1:20
Haneda	ANA-JAL	1:20
Naha	ANA	1:50

Railway

Destination	Line	Time
Tokyo	Shinkansen/Marine Liner	4:25
Shin-osaka	Shinkansen/Marine Liner	2:00
Okayama	Marine Liner	1:00
Hiroshima	Shinkansen/Marine Liner	2:00

Car

Destination	Time
Tarumi JCT	137km
Kurashiki JCT	145
Okayama	66km
Kurashiki JCT	0:50

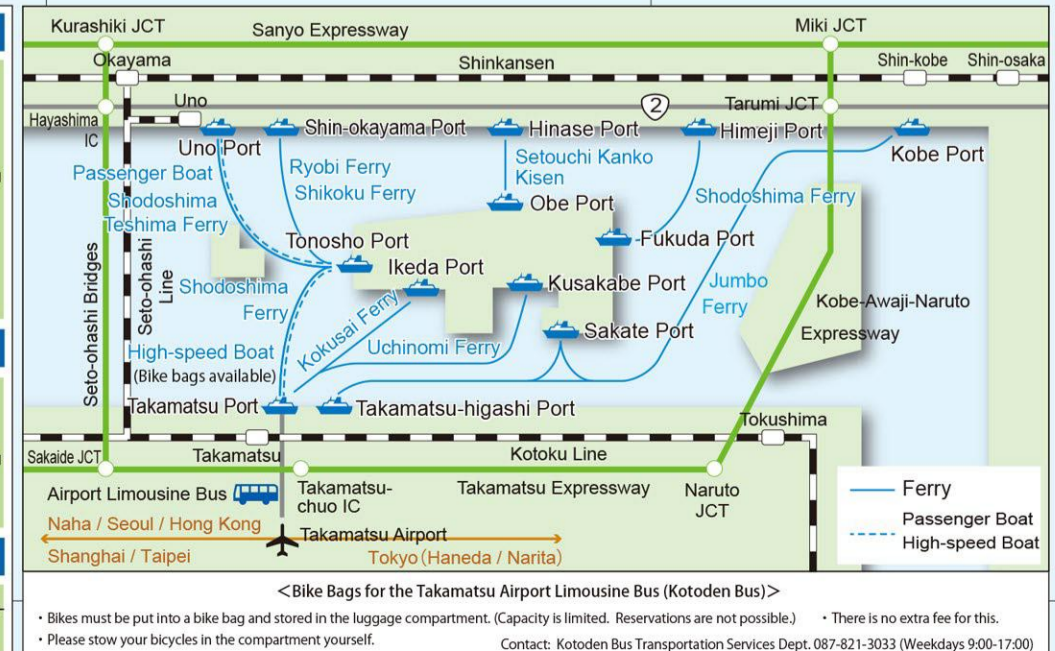

Applicable Routes Where to get PASS

Setouchi Cycruise PASS

Gives you discounts on ferry fares!

(How to use it, Important reminders)

- Be sure to show your Cycruise PASS when you board.
- You only get the discount if you bring your bike on the boat when you pay. If your bike is stored in a bike bag, you will not get the discount.
- Method of payment will differ by ferry company, so be sure to check.
- Some ferries will have a limit of bicycles allowed on board.
- This pass is valid for three days after it is issued.

Port Information

Port	Ferry	Passenger Boat	Bicycle Rental	Restroom	Convenience Store	Wi-Fi	AED	Bag storage service	Parking lot
Himeji Port	Shodoshima Ferry 079-234-7100								
Kobe Port	Jumbo Ferry 078-327-3322								
Shin-okayama Port	Ryobi Ferry 086-274-1222								
Hinase Port	Setouchi Kanko Kisen 0869-72-0698								
Obe Port	Setouchi Kanko Kisen 0879-67-2331								
Uno Port	Shodoshima Teshima Ferry 0863-21-3540								
Tonosho Port	Shodoshima Ferry 0879-62-0375, Shodoshima Teshima Ferry 0879-62-1348								
Fukuda Port	Shodoshima Ferry 0879-84-2220								
Kusakabe Port	Uchinomi Ferry 0879-82-1080								
Sakate Port	Jumbo Ferry 0879-82-2222								
Ioura Port	Shodoshima Teshima Ferry 0879-68-3369								
Karato Port									
Ikeda Port	Kokusai Ferry 0879-75-0405								

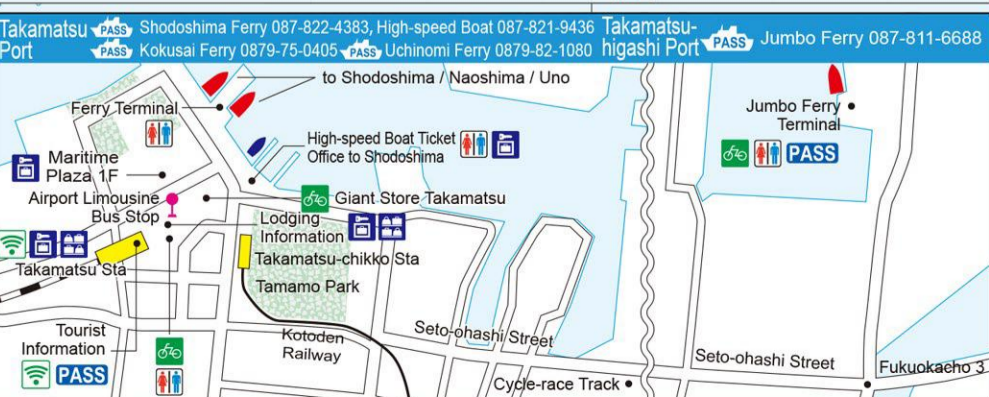

この地図の作成に当たっては、国土地理院長の承認を得て、同院発行の数値地図(国土基本情報)電子国土基本図(地図情報)、数値地図(国土基本情報)電子国土基本図(地名情報)及び数値地図(国土基本情報)基礎地図情報(数値情報モデル)を使用した。(準拠番号P29情報、第106号)